

OFFICIAL NCAA BASKETBALL BOX SCORE

Date 3-19-86 Site RUPP ARENA

VISITORS (Last Name, First)

No.	PULASKI COUNTY	FG	FGA	FT	FTA	REB		PF	TP	MIN	A	TO	BLK	S	
						Off.	Def.								
35	HANSON, REGGIE f	6	6	5	6	2	3	5	17	26	1	1			
30	STRINGER, BARRY f	2	8	6	6	0	4	2	10	31	2	1		1	
55	HARDY, BILLY c	8	9	1	2	1	4	1	17	32	1	1			
10	FRALEY, SHANNON g	9	19	8	12	1	9	3	26	32	3	7		2	
12	PIERCE, JEFF g	3	7	4	4	3	0	2	10	28	1	2		1	
22	EDWARDS, ROD	0	0	1	2	0	1	2	1	9					
11	LONG, SONNY	0	0	2	2	0	1	1	2	2	1	1			
41	DYKES, ROGER														
31	DOTSON, TONY														
21	SHADDAN, DEREK														
23	UPTON, DEMETRIUS														
40	RAMSEY, ROBBIE														
TEAM REBOUNDS (Included in Totals)						1	1								
TOTALS		28	49	27	34	8	23	16	83	160	9	13	0	4	

FG %: 1st Half 51.8 2nd Half 63.6 Game 57.34 Deadball
 FT %: 1st Half 83.3 2nd Half 77.3 Game 79.4 Rebounds 1

HOME

No.	CLAY COUNTY	FG	FGA	FT	FTA	REB		PF	TP	MIN	A	TO	BLK	S	
						Off.	Def.								
44	ASHER, WOODY f	7	10	5	5	3	5	3	19	29					
34	PENNINGTON, SEAN f	9	19	1	3	4	1	3	19	32		4			
32	FARMER, RICHIE c	9	19	2	4	0	4	2	20	32	4	5		3	
12	COLLINS, DAVID g	2	4	2	2	0	0	5	6	18	3	3			
40	ROBINSON, CHARLIE g	4	5	0	0	0	1	3	8	17					
20	TACKSON, KEVIN	0	0	0	1	0	1	5	0	16					
10	CHADWELL, RUSS	3	7	0	0	0	1	1	6	15					
22	FARMER, RUSSELL							1		1					
14	COLLINS, STEVE														
42	HACKER, DARREN														
24	SMITH, JAMES														
54	RAWLINGS, EUGENE														
TEAM REBOUNDS (Included in Totals)						3	1								
TOTALS		34	64	10	15	10	14	23	78	160	7	12	0	3	

FG %: 1st Half 50.0 2nd Half 55.2 Game 53.1 Deadball
 FT %: 1st Half 77.7 2nd Half 50. Game 66.7 Rebounds 0

OFFICIALS: ROBERT HOLT
JIM STETHEN

SCORE BY PERIODS 1st H. 2nd H. OT OT FINAL

PULASKI Co	15	23	19	26			83
CLAY Co	19	14	19	26			78

Technical Fouls:

Attendance 15,500

ABBREVIATED HALFTIME BOX

Date 3-19-86
 Crowd 15,500

	CLAY Co		PULASKI Co.	
Halftime Score	33		30	
Field Goals Attempted	26		27	
Field Goals Made	13		14	
Field Goal Percentage	50.0		51.8	
Free Throws Attempted	9		12	
Free Throws Made	7		10	
Free Throws Percentage	77.7		83.3	
Rebounds (Total Individual)	9		14	
Individual Scoring Leaders	ASHER	11	HARDY	13
	FARMER	8	HANSON	10
	ROBINSON	8		
Individual Rebounds Leaders	ASHER	3	HANSON	4
Players with three or more personal fouls	ASHER	3	HANSON	3
	COLLINS	3		

Additional Information _____

ASSIST 5 5

TURNOVERS 5 3

NCAA BASKETBALL SHOT CHART

Game 3

First Half

Second Half

(Circle one)

Layups

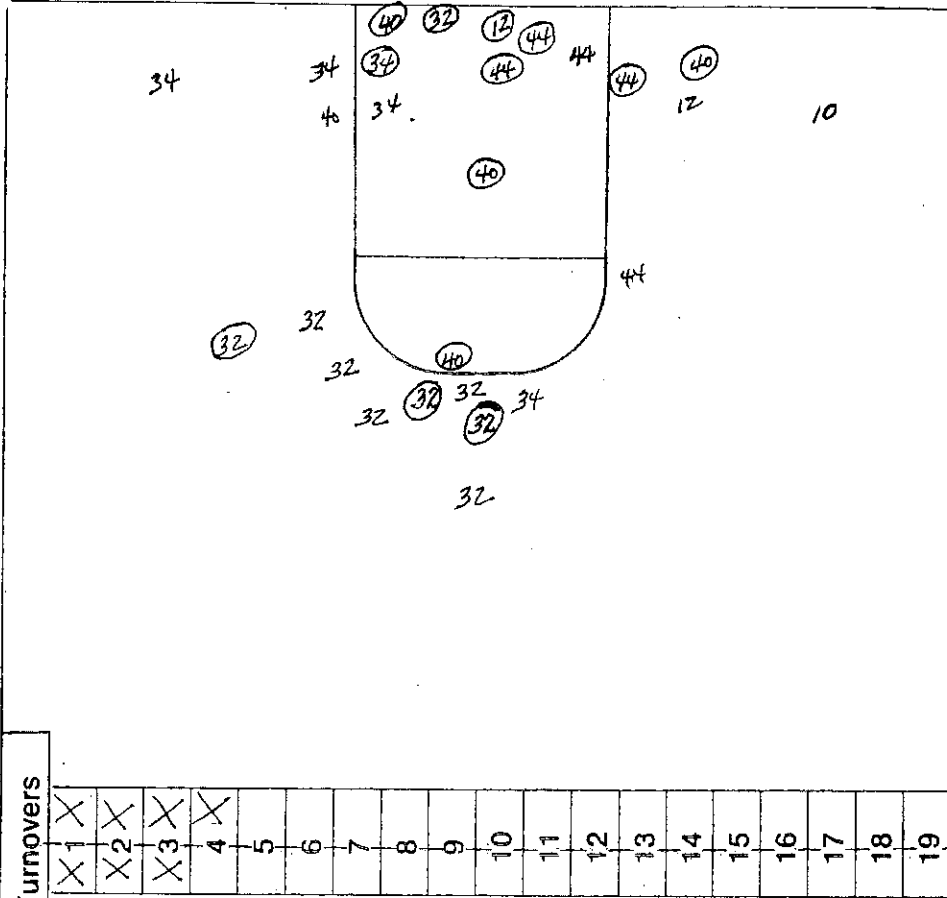

Attempted 25
 Made 13
 Percentage _____

Team Clay County 33

Team Pulaski County 38

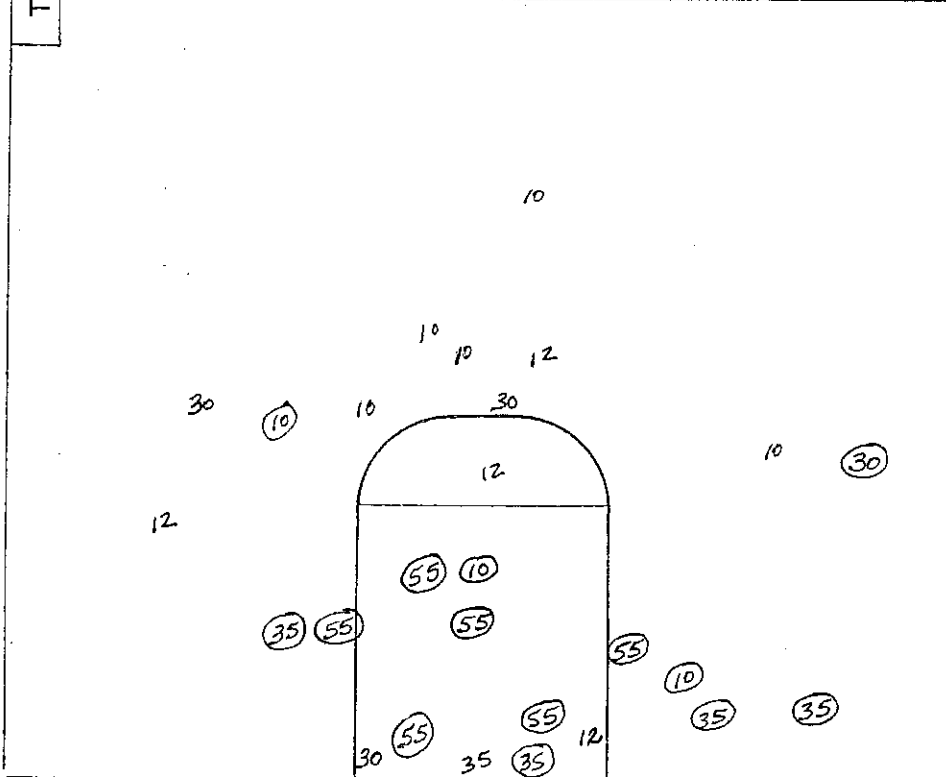

Attempted 27
 Made 14
 Percentage _____

NCAA BASKETBALL SHOT CHART

First Half

Second Half

Game 3

(Circle one)

Layups

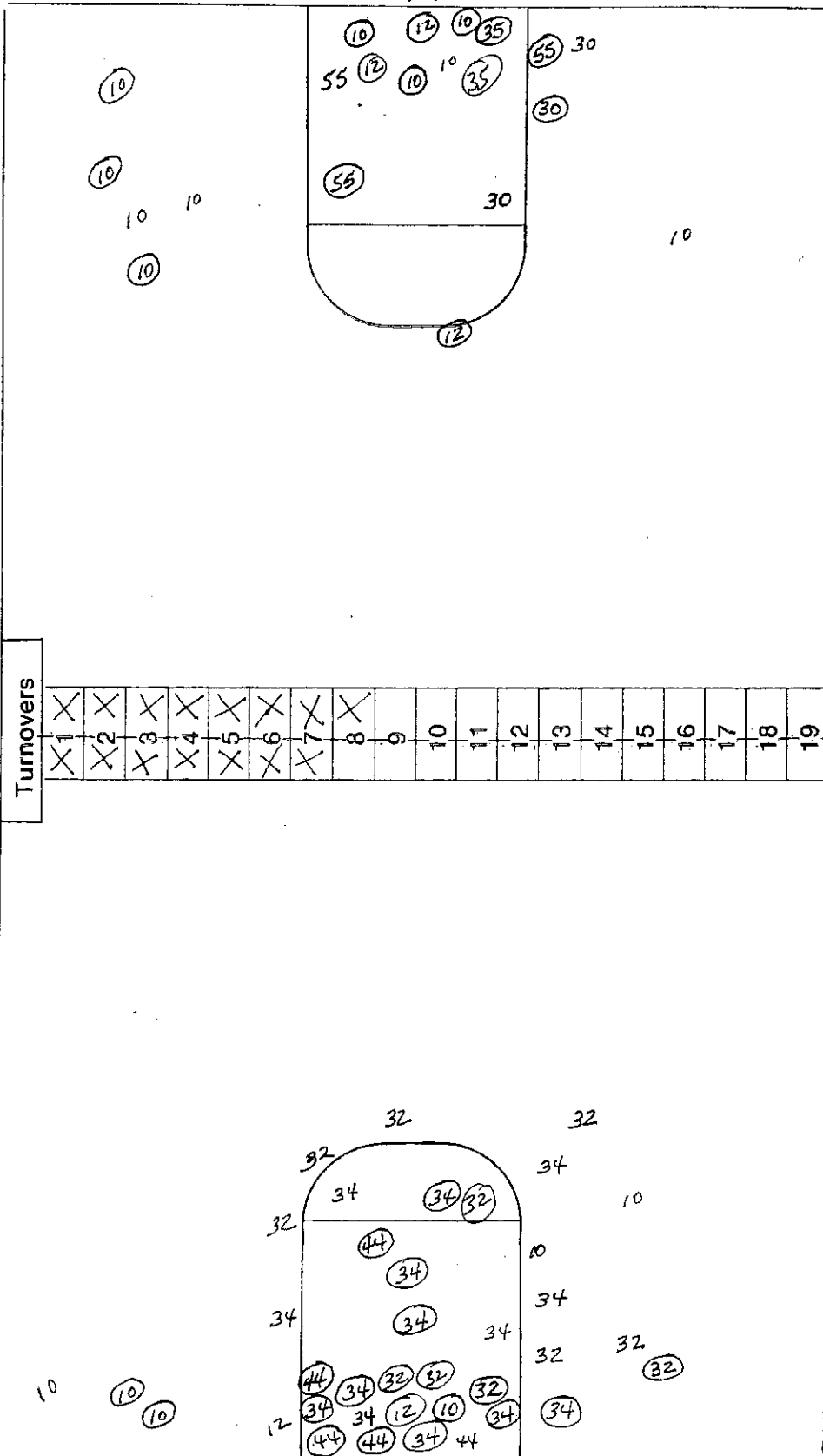

Attempted 21
 Made 14
 Percentage _____

Attempted 38
 Made 21
 Percentage _____

Team Polaski County 83

Team Clay County 78

69th Boy's State High School Basketball Tournament
 Pulaski County (28-3) vs Clay County (21-6)
 Rupp Arena; Lexington, Ky.
 March 19, 1986

Session Two

Officials: Jim Stethan and Robert Holt

		<u>First Quarter</u>	
Time	Pulaski County play	Score	Clay County play
8:00	Starters: Hanson, Stringer, Hardy, Fraley, and Pierce	00-00	Starters: Asher, Pennington, Richie Farmer, Collins, and Robinson
7:39	Stringer Bangs the jumper from 18 ft	2-0	
7:23	foul on Hanson P1, T1		
6:58		2-2	Robinson 8 ft jumper L baseline (Collins)
6:43	Hardy from the lane	4-2	
6:27	another foul on Hanson P2, T2	4-3	Asher ft-lane violation-no point
5:57	Hardy P1, T3	4-5	Collins ft-ft
5:55			Asher fouls P1, T1
5:09		4-7	Asher sticks the rebound in
4:48	Hardy scores from the lane	6-7	
4:28		6-9	Collins drives the L baseline for layup
4:07			Asher fouls P2, T2
3:52	Fraley ft-ft	8-9	Collins P1, T3
3:41		8-11	Farmer hits 19 ft jumper
3:25	Hardy with easy layup (Pierce)	10-11	
3:08		10-13	Robinson 10 ft jump shot
2:44	Pierce P1, T4		
2:34		10-15	Asher 8 ft bank shot (Collins)
2:09	Hardy fta-ft	11-15	Jackson P1, T4
1:57		11-17	Asher layup (Collins)
1:38		11-19	Farmer steals xxx and goes in for layup
1:34	Pulaski County Timeout (1)		
1:18	Hanson works the left side for 8 ft shot	13-19	
0:56	Hardy layup (Hanson)	15-19	

		<u>Second Quarter</u>	
7:17	Stringer ft-ft	17-19	Robinson P1, T5 (Bonus)
6:15	Stringer ft-ft	19-19	Collins P2
6:02		19-21	Robinson from the free throw line
5:48	Hanson 16 ft L baseline	21-21	
5:29	Fraley hits off the glass from 10 ft	23-21	
5:26			Clay County Timeout (1)
5:13		23-23	Robinson picks up fumbled pass for layup
4:52	Hardy layup (Stringer)	25-23	
4:37	Fraley fouls P1, T5 BONUS	25-25	Asher ft+ft
4:25	Fraley ft+fta	26-25	Collins P3, B
3:59		26-27	Farmer hits 15 ft jump shot
3:37	Hanson takes the rebound and powers in	28-27	
3:08	Hardy 5 ft jump hook (Stringer)	30-27	
2:50	Stringer P1, B	30-29	Asher ft+ft
2:38	Hanson ft+ft	32-29	Asher P3, B
2:18	Hanson takes the rebound and goes down for 12 ft jump shot	34-29	
2:04	Hanson P3, B		Jackson fta+
1:26		34-31	Pennington drives the baseline for layup
1:10	Fraley 20 ft jumper	36-31	
0:48	Pierce P2	36-33	Farmer 16 ft jumper fta
0:05	Fraley drives the lane	38-33	

HALF

Lead changes - 4
 Ties - 5

69th Boy's State High School Basketball Tournament
 Pulaski County vs Clay County

Time	Pulaski County play	Third Quarter	
		Score	Clay County play
8:00		38-33	
7:22	Hanson fouls P4, T1	38-36	Pennington drives across the lane ft
7:17		38-38	Collins layup after steal from press
6:55			Robinson P2, T1
6:40	Fraley ft-ft	40-38	Robinson P3, T2
6:28			Pennington P1, T3 (Offensive)
6:10		40-40	Pennington flips the rebound in
5:55	Hardy puts back another rebound	42-40	
5:38		42-42	Asher drives for layin
5:17	Fraley 17 ft jumper (Pierce)	44-42	
4:54	Fraley beats the press for layup	46-42	
4:37	Fraley w/fastbreak layup	48-42	
4:23		48-44	Asher from the middle of the lane
3:56		48-46	Chadwell one bounce & in from 10 ft(Farmer)
3:40	Pierce free throw line jumper	50-46	
3:17	Fraley putback bucket	52-46	
3:14			Clay County Timeout (2)
3:03		52-48	Chadwell 12 ft R baseline
2:38	Edwards P1, T2	52-50	Pennington layup off long Farmer pass/fta
2:18	Stringer 10 ft bank shot	54-50	
1:52	Fraley fta-ft	55-50	Farmer P1, T4
1:39	Fraley steals and feeds Pierce	57-50	
1:25		57-52	Pennington x from the top of the lane
0:10	Long P1, T3 (Offensive)		

		Fourth Quarter	
7:45	Fraley puts it up from 18 ft	59-52	
7:18	Billy (yes he has missed ond shot) Hardy	61-52	
7:06		61-54	Pennington 14 ft jumper
6:52	x Fraley 18 ft L side	63-54	
6:39	x Long ft+ft	65-54	Farmer P2, T5 BONUS
6:29	Stringer P2, T4		
6:21	Pierce puts in the rebound	67-54	
6:17			Clay County Timeout (3)
6:05		67-56	xxx Asher follow shot
5:58	Fraley fta+		Jackson P2, B
5:45		67-58	Asher layin (Collins)
5:15	Fraley ft+ft	69-58	Collins P4, B
4:29		69-60	Chadwell layup
3:48	Pierce ft+ft	71-60	Collins P5, B
3:39		71-62	Pennington drives the L side for 5 ft shot
3:31	Fraley P2, T5 (Bonus) (Offensive)		
	Pulaski County Timeout (2)		
3:10	Fraley P3	71-65	Farmer steals and goes in for layup ft
2:10	Hanson powers up layin	73-65	
1:57		73-6 7	Farmer pumps and then hits from 12 ft
1:41	Hanson ft+ft	75-67	Pennington P2, B
1:30		75-67	Pennington drives L side for layup
1:28			Clay County Timeout (4)
1:12	Hanson fta+		Jackson P3, B
1:00	Fraley gets the board & hits Hanson on the break for DUNK ft	78-69	Jackson P4
0:50	Hanson P5	78-71	Pennington layup fta
0:36	Edwards ft+fta	79-71	Pennington P3, B
0:35	Edwards P2, B	79-72	Farmer ft+fta
0:26	Fraley fta+		Jackson P5, B
0:20		79-74	Farmer 12 ft bank shot
0:14	Pierce ft+ft	81-74	Russell Farmer P1, B
0:14	Pulaski x County Timeout (3)		
0:08		81-76	Farmer takes it all the way for layup
0:03	Stringer ft+ft	83-76	Chadwell P1, B
0:01		83-78	Farmer layup

FINAL
 Pulaski County (29-3) 83-78 Clay County (21-7)

Lead changes - 4
 Ties - 8